

# Bancroft Minden Forest

## Areas Selected for Operations - Phase 2 2016-2021

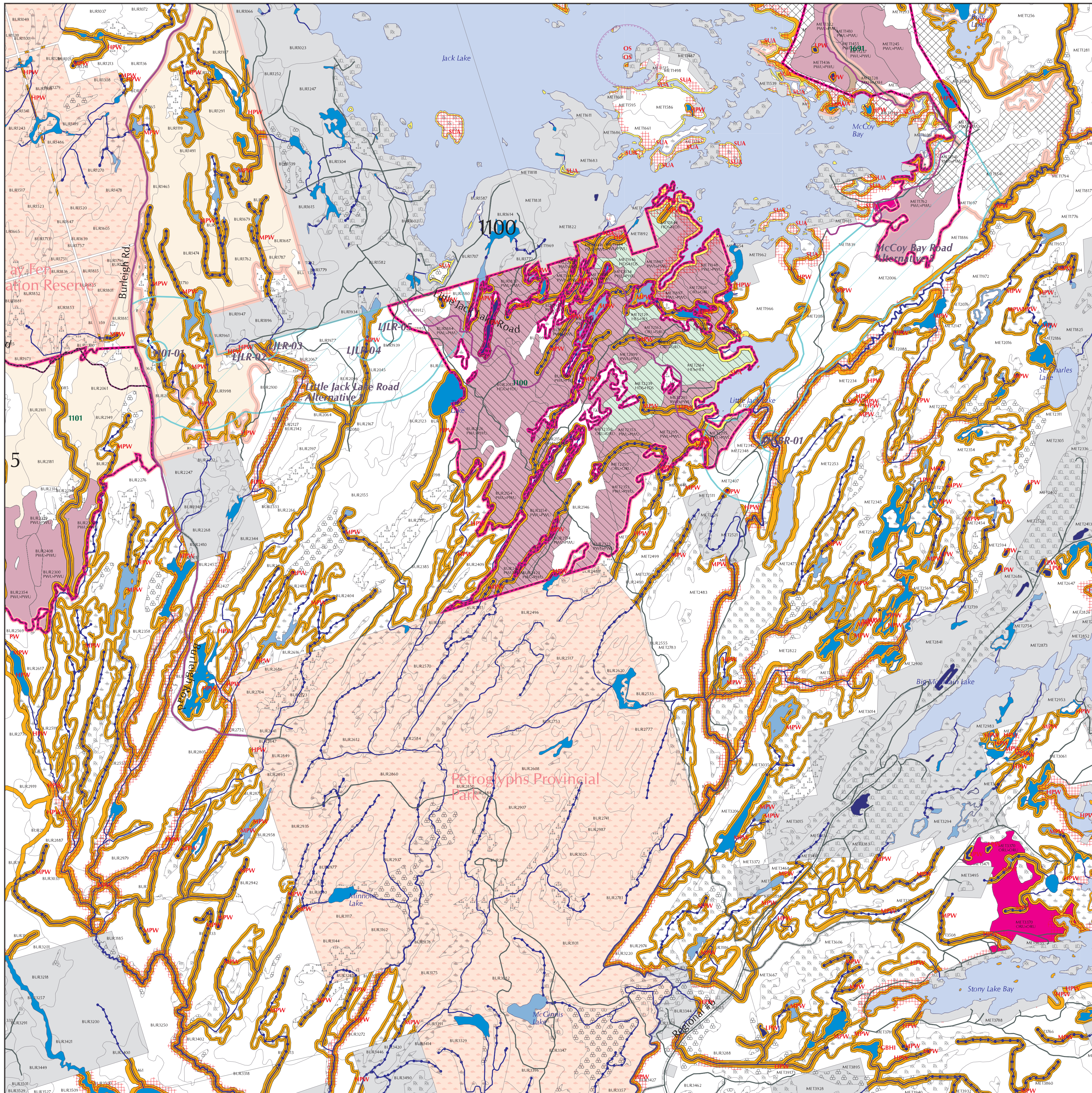
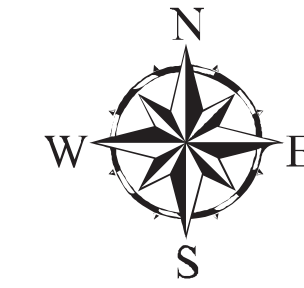

### Operations

- Phase 2 Allocations
- Clearcut Phase 2 (2016-2021)
- Commercial Thin Phase 2 (2016-2021)
- Selection Phase 2 (2016-2021)
- Shelterwood Phase 2 (2016-2021)
- Modified
- Reserve
- Renewal & Tending
- Contingency Allocations
- Aggregate Extraction Areas
- Branch Road Corridors
- Primary Road Corridors (New)
- Branch Road AOC Crossing
- Operational Road Boundaries
- Harvest Area Changes from FMP
- Harvest Area Changes from FMP (Removed)
- Phase 1-Approved Harvest to Date
- Phase 1 Operational Road Boundary
- Archaeological Potential Area
- Timing Restrictions

### Drainage/Non-Forested Land

- Lakes/Rivers
- HPP
- MPP
- LPP
- HPS
- MPS
- LPS
- Brush & Alder
- Developed Agricultural Land
- Grassland
- Open Muskeg
- Rock
- Treed Muskeg
- Unclassified Land

### Ownership

- Park / Recreational Reserves
- Private / Federal Land
- Enhanced Management Areas
- Roads/Utility Lines
- Major Highways
- Other Roads
- Long/Medium Term Roads - MNRF
- Branch Roads - SFL
- Roads for Decommissioning
- Hydro Lines
- Management Unit Boundary
- Algonquin Park No Road Zone

Grid Ref: Datum UTM NAD 83, Zone 18

This map is for illustrative use only. Do not rely on it as being a precise indicator of routes, locations or features, nor as a guide to navigation.

Neither the Bancroft Minden Forest Company nor the Ontario Ministry of Natural Resources and Forestry shall be held liable in any way for the use of, or reliance upon, this map or any information on this map.

Produced by MITIG Forestry Services Ltd. Under licence from Ontario Ministry of Natural Resources and Forestry. Copyright Queens Printers for Ontario 2006.

- GBH - AOC ID
- LVE-P5 - Aggregate Extraction Area ID
- 1735 - Operational Road Boundary ID
- Monkshood Rd - Planned Road Corridor ID
- WCM1 - AOC Crossing ID
- 1739 - Block ID



Scale 1:20,000

